Lágrima
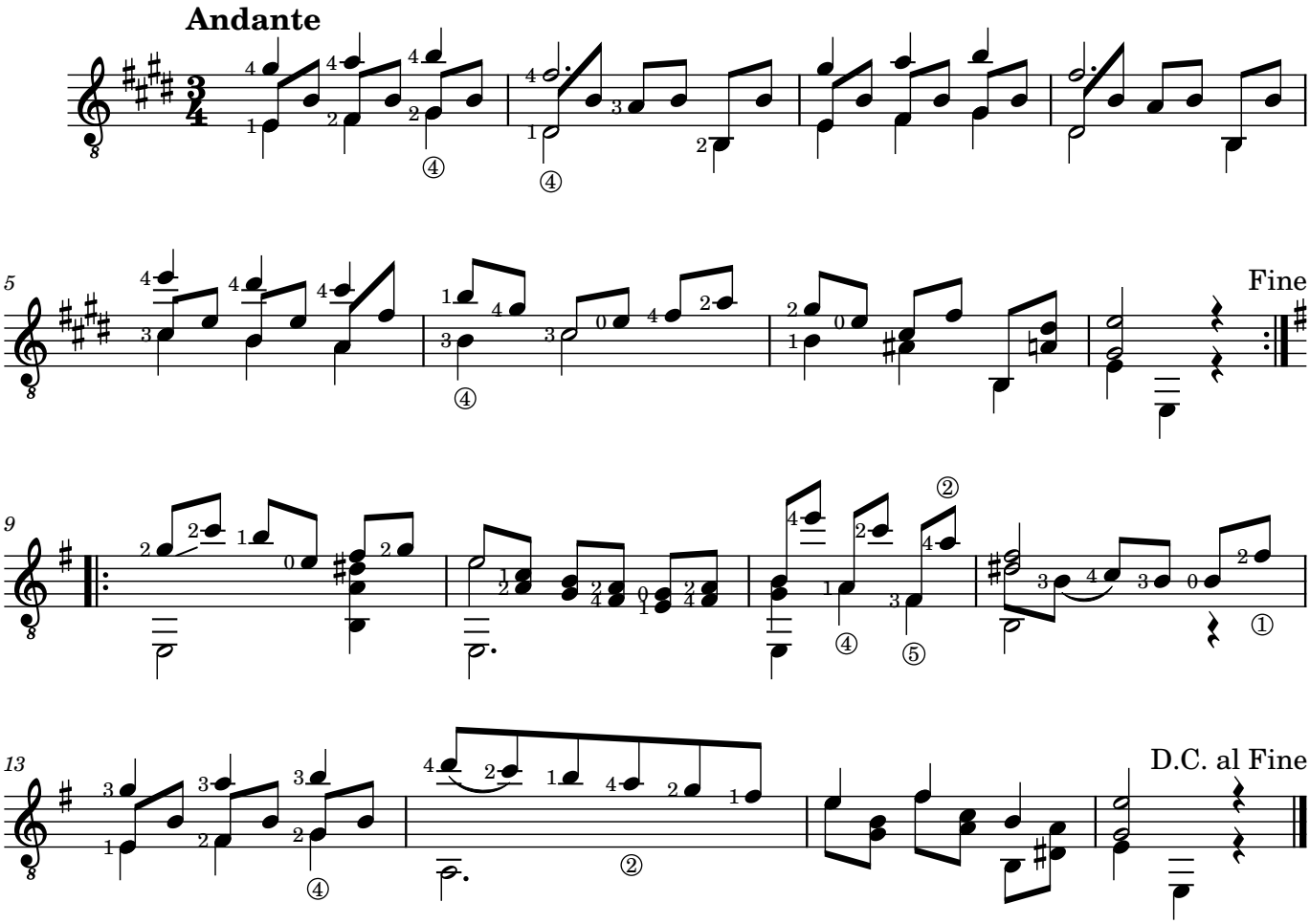
Francisco Tárrega