Op. 241 Méthode pour la guitare

No. 22 Allegretto
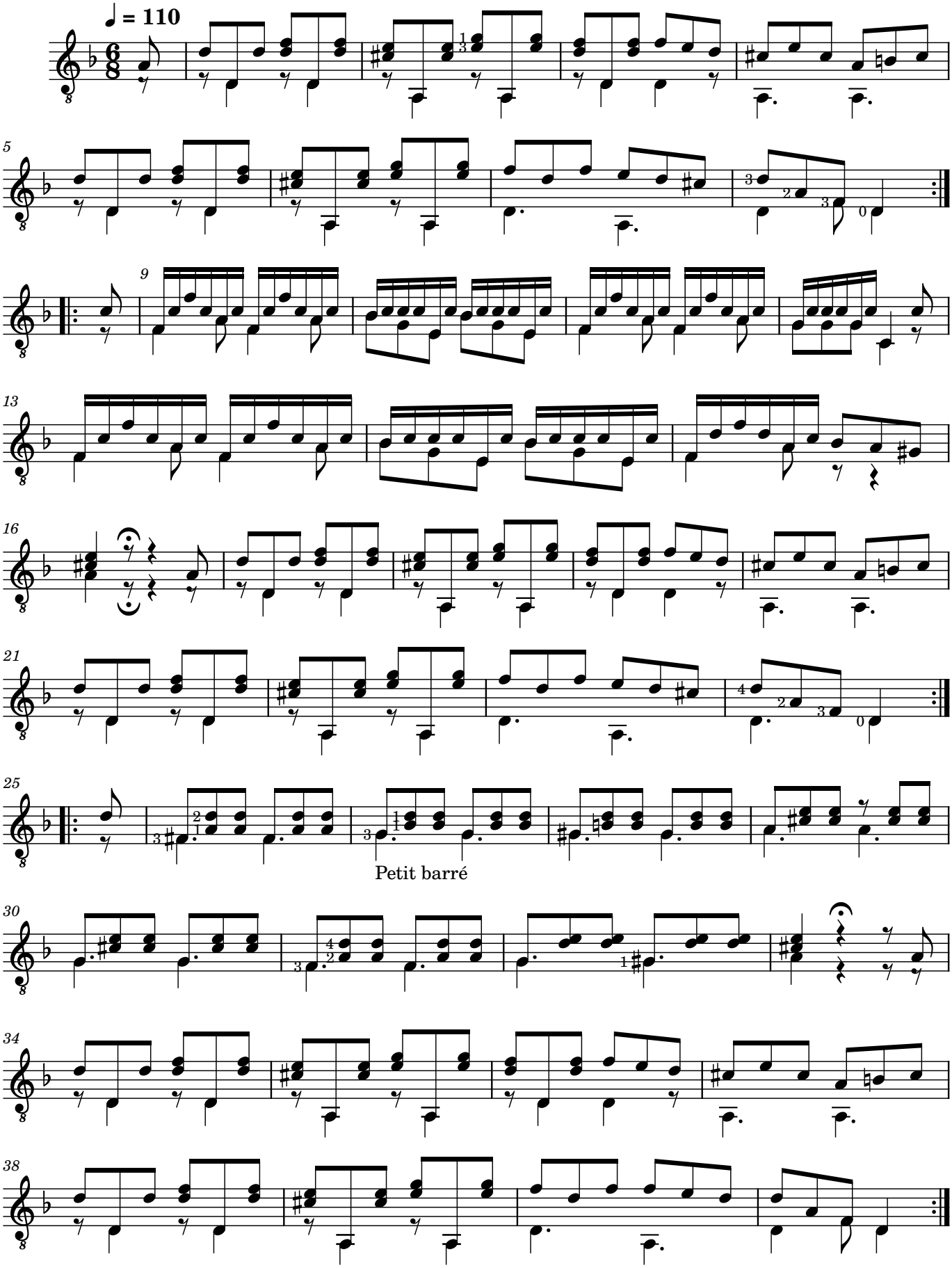
Ferdinando Carulli