Op. 241 Méthode pour la guitare

No. 13 Walze
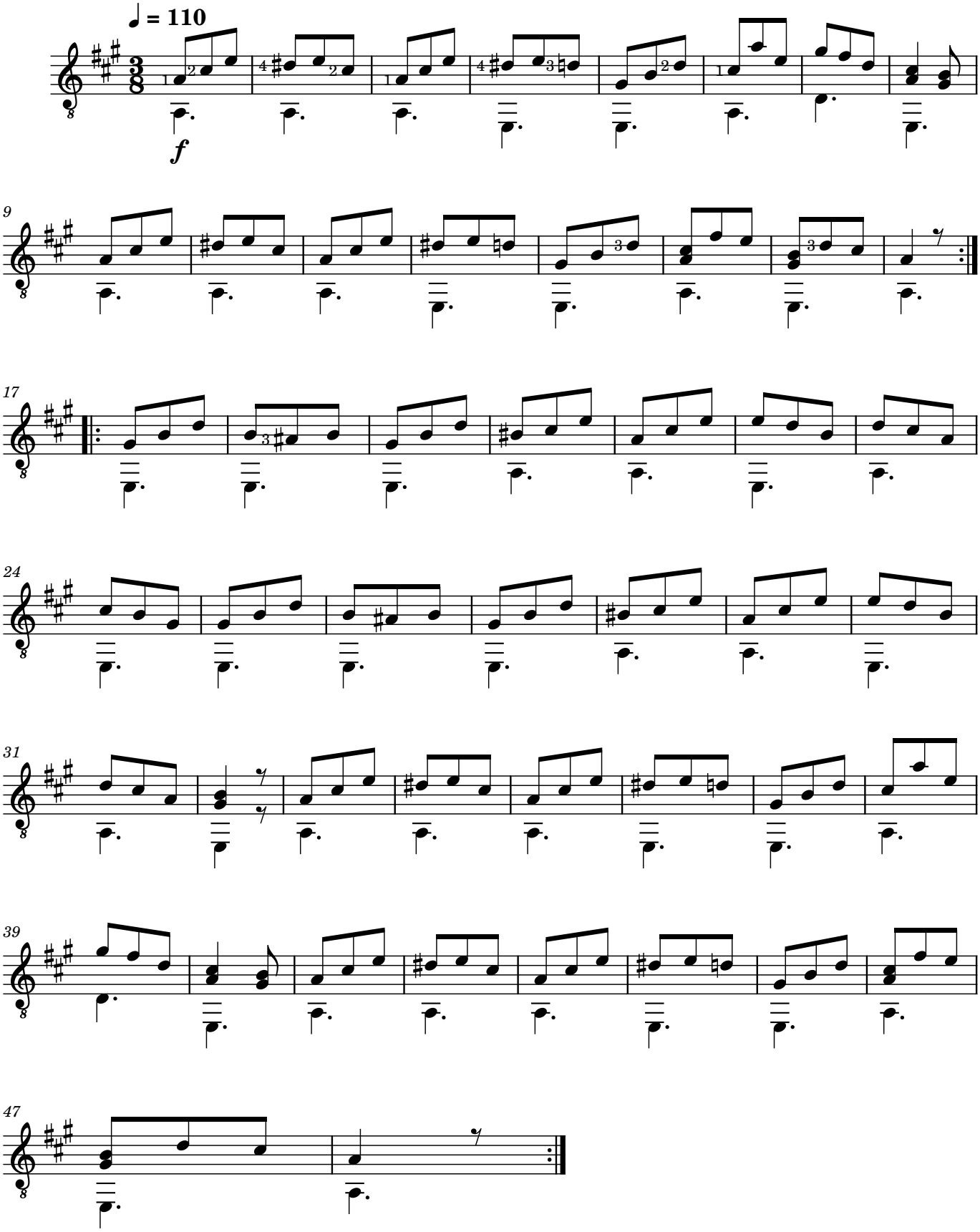
Ferdinando Carulli