Op. 3 Huit Petites Pièces

No. 1 Valse
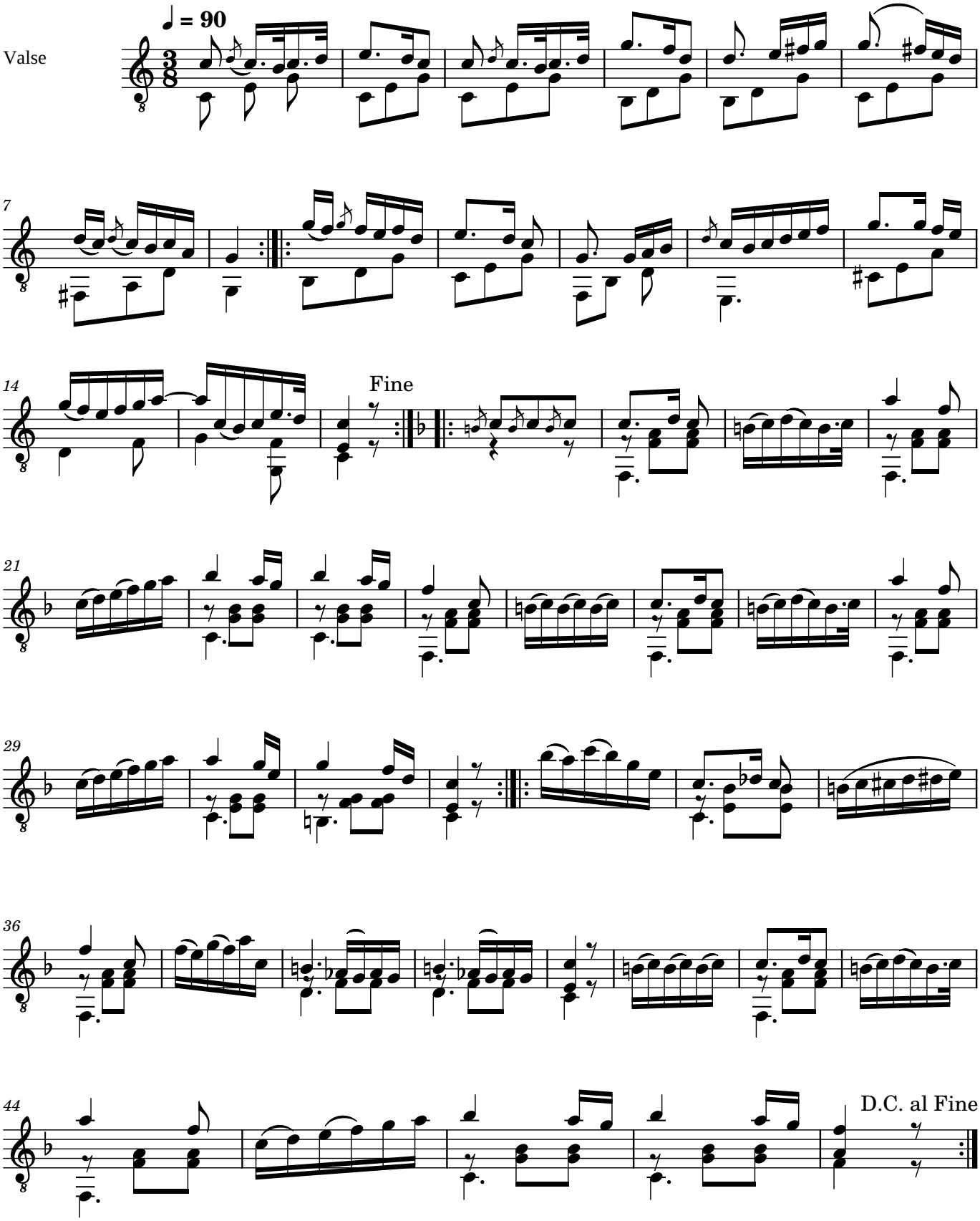
Dionisio Aguado